Chorus

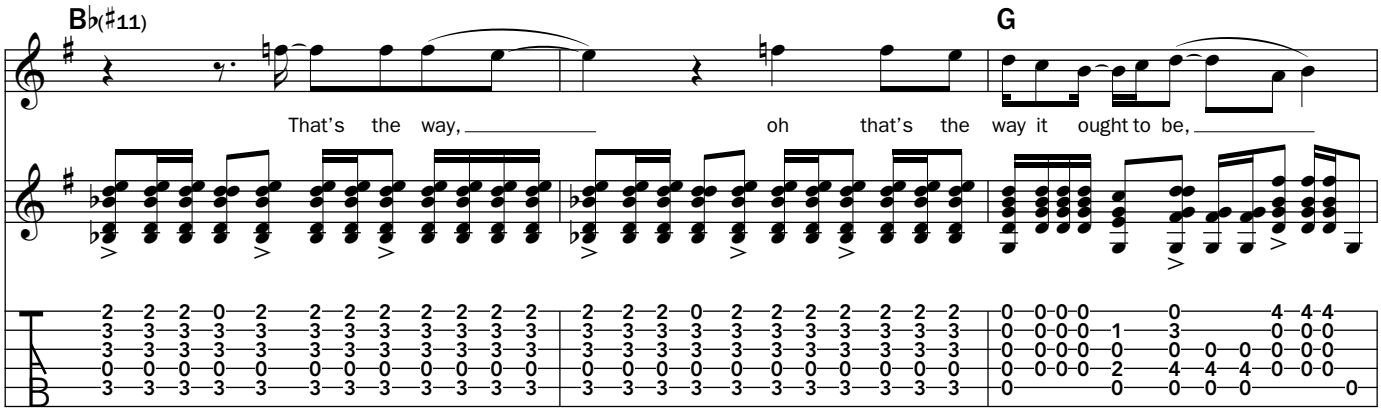
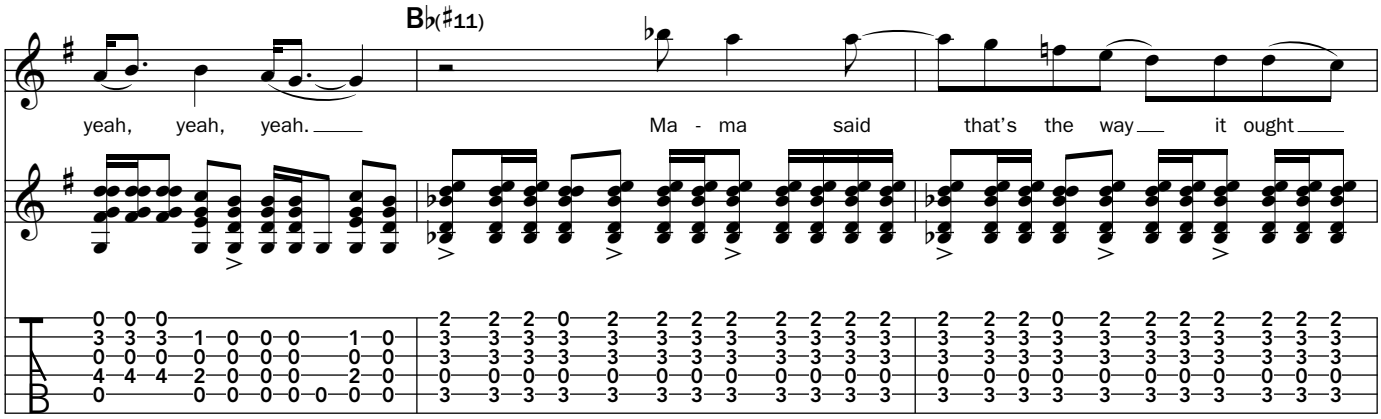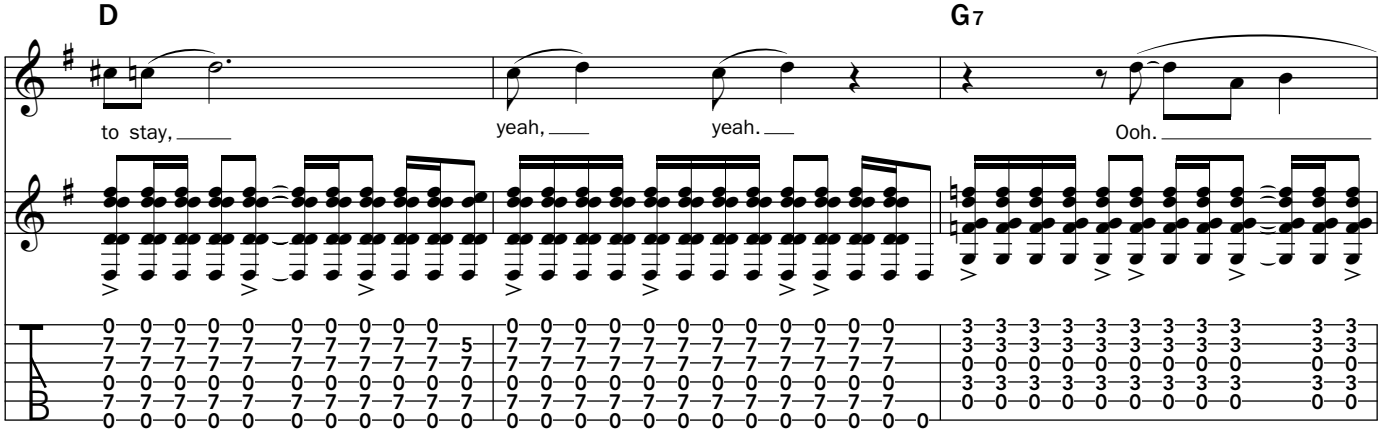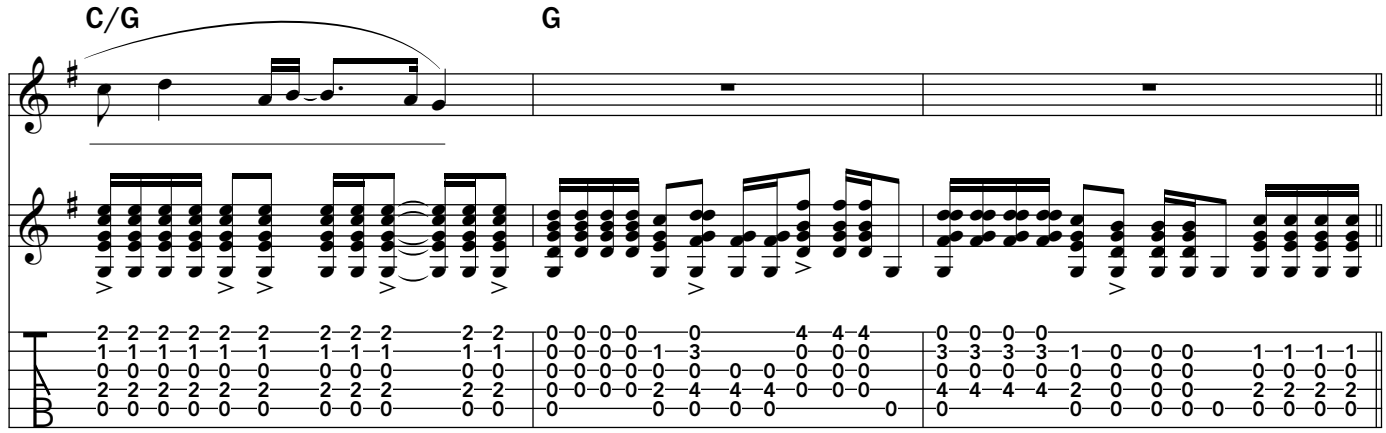
To Coda 𝄌